

2018 TERM ONE EVENTS & IMPORTANT DATES:

06 Mar	Special Olympics Swimming - Te Awamutu Events Centre
30 Mar	Good Friday - No school
2 Apr	Easter Monday - No school
3 Apr	Easter Tuesday - No school
13 Apr	Term 1 ends



Owl Farm
Providing knowledge

Owl Farm Public Open Day
Saturday
10 March,
10am-2pm

A day on the farm

Lincoln University
ST PETER'S - CAMBRIDGE
NEW ZEALAND

St Peter's School/Lincoln University
Demonstration Dairy Farm

OPUS LIC PGG Wrightson Seeds DairyNZ Ballance

DISABILITY CONNECT

Menstruation Seminar - for parents of young women with Intellectual Disability

Wednesday 14th March 6pm-8pm

Mt. Roskill Primary School Hall, Frost Road, Mt. Roskill, Auckland.

Come along to this seminar and hear a presentation by three health professionals about menstruation in women with intellectual disabilities. Entry is free to family/whanau members or those with a disability. **Professionals attending will be charged \$50.**

Topics covered include:

- Modern medical approach to reproductive health for women with intellectual disabilities.
- Menstruation management and personal hygiene
- Possible long term menstruation management via pharmaceuticals
- Contraception

To register please contact Disability Connect on (09) 636 0351
or admin@disabilityconnect.org.nz



BREKKY ON THE GO GET CREATIVE

On the run? Late for school or work? Having something to start your day is better than nothing! Try these great options to get your body moving!

PEANUT BUTTER SANDWICH
FRUIT
HEALTHY LEFTOVERS
POTTE OF YOGHURT

Developed by Sport Waikato 2017



Waikids
WAIKATO CHILD AND YOUTH HEALTH

ear clinic
HAMILTON

Children's ear clinic
51 Gallagher Drive

For an appointment phone
07 838 3565

Hamilton North School

Specialist Learning Centres

Their potential will be maximized by offering them new challenges and opportunities.

05 March 2018 *Volume 03*

Principal's Corner

Welcome To Week 6

The school year is now well under way and all classes have settled quickly into the new challenges ahead. Planning for sports days and camps is well advanced. For the first time in many years camps will be later in the year for SLC and Rototuna Classes. I know the students really look forward to these and the challenges that they face.

Coming Events:

Special Olympics Swimming Sports are next Tuesday March 6 at the Te Awamutu Aquatics Centre. We have a number of students competing and know that they will represent the school well and achieve good results.

CHANGE OF STUDENT ADDRESS / TRANSPORT APPLICATIONS:

Please be aware that if you have moved house or intend to do so you need to fill out a **NEW Transport Application** for your child. Enquire at our school office for this application as a new form has been developed and takes a **minimum of two weeks (sometimes longer)** to be processed by the Ministry of Education. If you need to contact Cross Country Rentals ph: 0800 467 3782 or ph/text 027 556 0994. If you need to contact GoBus phone Hamilton area 07 846 1975 or 021 314 442, Huntly area 07 828 7037 or 021 747 191.

SAILING AT LAKE NGAROTO:

Students and their families have been invited to view sailing at Lake Ngaroto near Te Awamutu on the following dates: 10 March, 24 March, 8 April and 21 April. On these days you will be able to see Sailability Experience Sailing where modified boats are set up for people of all ages with disabilities.

THANK YOU ALL FOR SIGNING IN AND OUT LATE ARRIVALS / EARLY PICK-UPS.

A reminder to all that during the school day any students being dropped in late, or picked up early, require parents/caregivers to come to the front office **FIRST** and sign student in or out. This is to ensure privacy for all students and to eliminate disruption during class time. The front office will phone your child's classroom and request for a staff member to come collect/or drop off student at/from reception. Your assistance will be very much appreciated.

Quote: "I like dreams of the future better than the history of the past."

Tony Kane
Principal



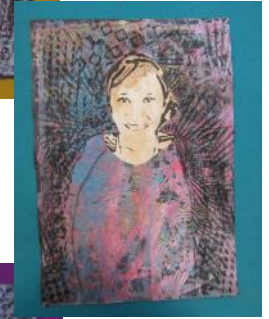

Visual Art 2018

Students are learning to use everyday objects in their artmaking. A box lid, some marbles and metallic paint, provided them with a stimulating, multisensory experience while developing their sensory and manipulative skills. When dried, students used the marbled paper to make korowai portraits by adding crayon rubbings for background detail.

Senior students explored the art element of colour through the sense of touch, vision and sound. They created painted paper in shades of red, developing their vocabulary of colour names like crimson, vermillion and burgundy.

